

MAIN STREET 82.5' RW

STATE STREET 66'

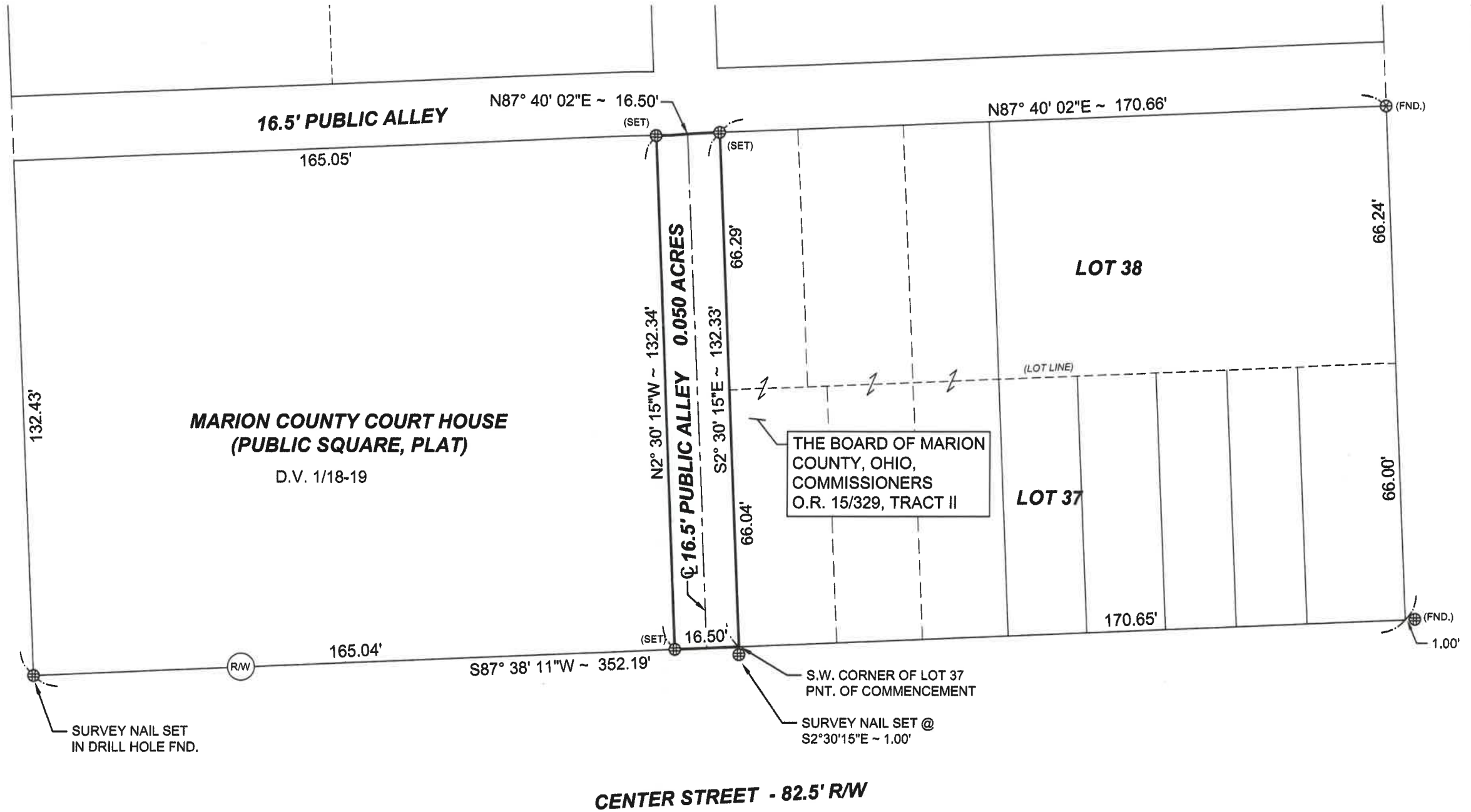

MARION COUNTY COURT HOUSE  
(PUBLIC SQUARE, PLAT)

D.V. 1/18-19

THE BOARD OF MARION  
COUNTY, OHIO,  
COMMISSIONERS  
O.R. 15/329, TRACT II

LOT 38

LOT 37

CENTER STREET - 82.5' RW

REFERENCE MATERIALS

- ① SURVEY BY C. TOZZER - DATED 08-12-1954
- ② SURVEY & FIELD NOTES BY C. TOZZER - DATED MAY 1922
- ③ SURVEY BY S. FOX - DATED 06-01-1996
- ④ SURVEY BY T. BOBLENZ - DATED 05-02-1981
- ⑤ SURVEY BY S. FOX - DATED 01-17-2019

Official Record \_\_\_\_\_ Page \_\_\_\_\_  
 Prior Deed Volume \_\_\_\_\_ Page \_\_\_\_\_  
 Basis of Bearing VRS. STATE PLANE COORS. (NORTH ZONE)  
 N. RW OF CENTER ST. - S 87°38'11"W

THIS SURVEY WAS PERFORMED AT THE REQUEST OF : MARION COUNTY PROSECUTOR'S OFFICE

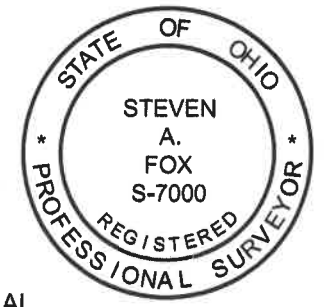

SEAL

CERTIFICATION

I hereby certify that this plat is a true and correct representation of a survey performed under my responsible direction and supervision and is correct to the best of my knowledge.

*Steven A. Fox*  
 Steven A. Fox, Reg. P.S. No. 7000

07-02-2020  
 Date of Survey

LEGEND

- Scale 1" = 30 feet
- R.R Spike Fnd.
  - Iron pin / pipe fnd. (as noted)
  - Survey nail set
  - Stone found
  - State hwy R/W monument fnd.
  - 5/8" dia. iron pin set with a plastic cap stamped " FOX SURVEYING CO"
  - Survey (MAG) spike set
  - Monument Box found